



# What Has the RERC Done For Us?

John Shepherd



Director Rural Evidence Research Centre  
Professor of Geography  
Birkbeck  
University of London

[j.shepherd@bbk.ac.uk](mailto:j.shepherd@bbk.ac.uk)

Population Projections 2004 - 2029 (thousands) SNPP Sept 2007 - Revised estimate

Area Type LAD	2004 Persons	2029 Persons	Change	% Change
Major Urban	17526.6	19330.0	1803.4	10.3
Large Urban	7360.9	8013.0	652.1	8.9
Other Urban	6859.5	7627.4	767.9	11.2
Significant Rural	6566.5	7569.3	1002.8	15.3
Rural 50	5889.8	6852.9	963.1	16.4
Rural 80	5899.0	7052.2	1153.2	19.5
<b>England</b>	<b>50102.3</b>	<b>56444.8</b>	<b>6342.5</b>	<b>12.7</b>

Legend

-  District Boundary
- LAD Classification**
-  Major Urban
-  Large urban
-  Other Urban
-  Significant Rural
-  Rural-50
-  Rural-80

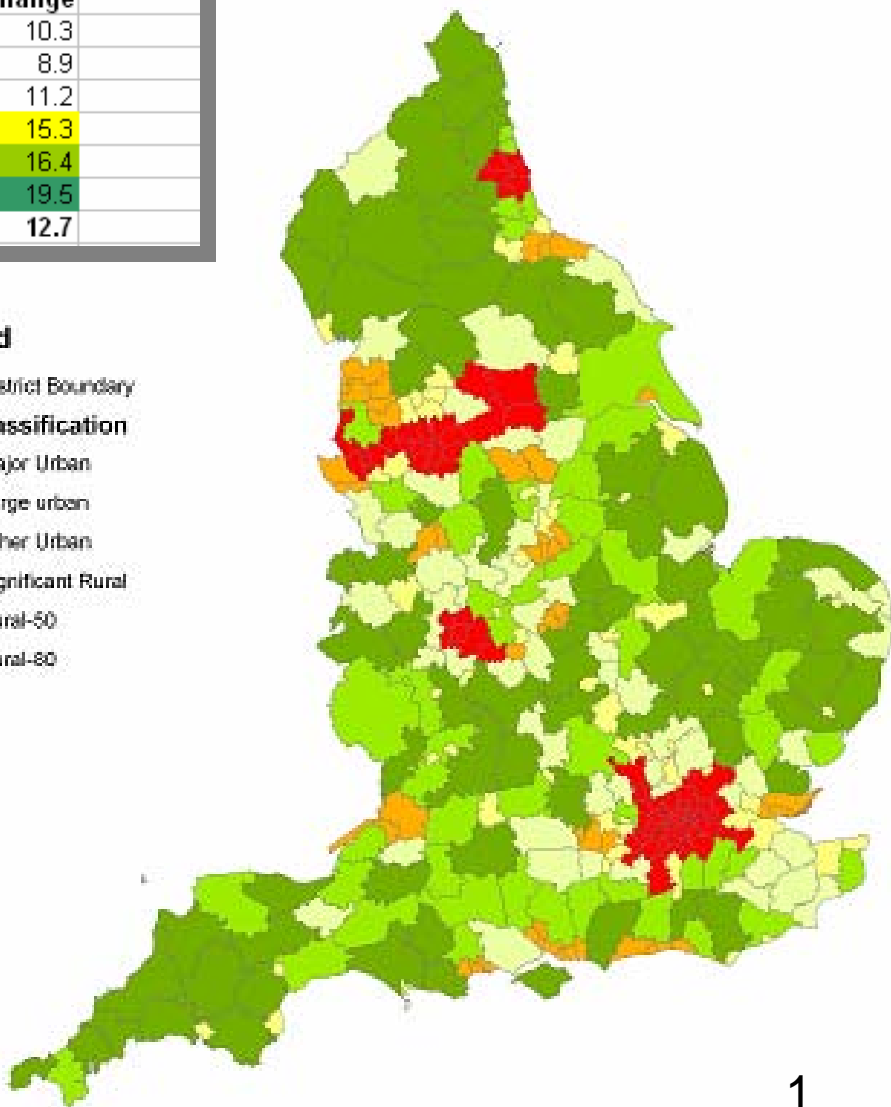

# The Morphology of Rural Settlement:

*' ... the permanent or enduring element'*

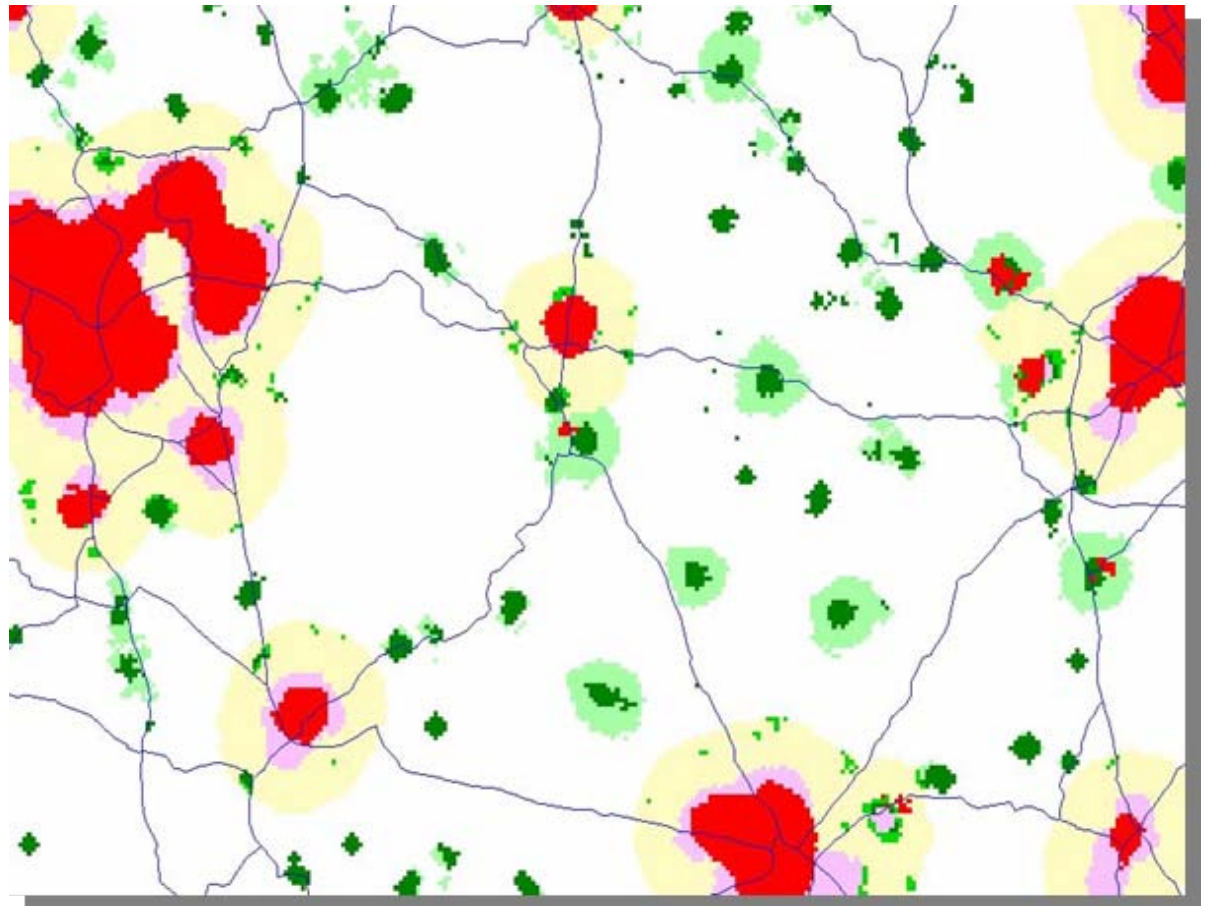

# The Rural Settlement of England and Wales in Two Dimensions

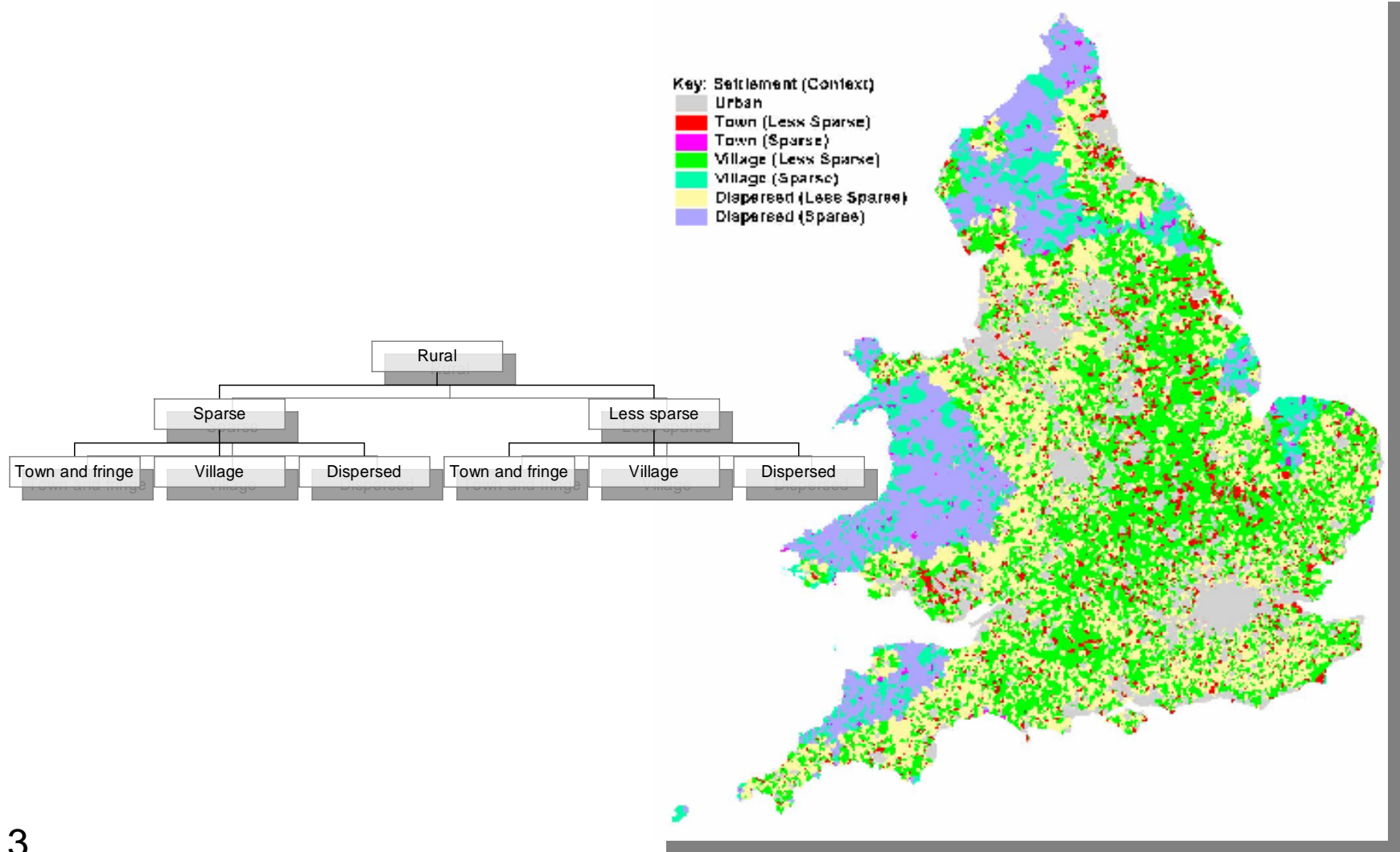

# Diversity in Rural Places, a cluster analysis approach



- urban
- younger families, professional commuters
- middle aged, suburban, service sector
- pensioners, routine jobs, lack of car
- young families with children/no children, commuting
- middle-age households, fewer children
- rented housing, home working, agric jobs
- retired, elderly, no car
- clear disadvantage, manufacturing jobs

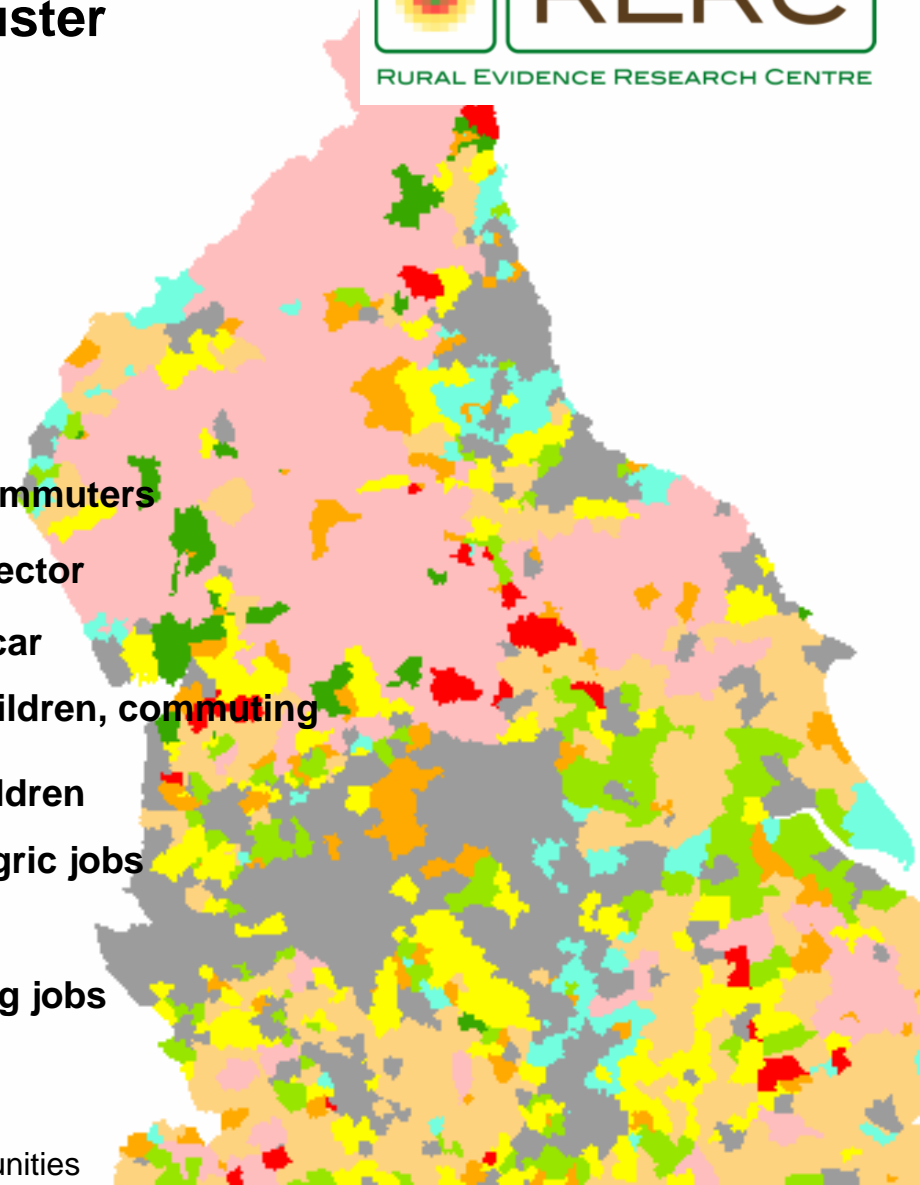

# Rural Settlement and Social Cluster Types

Cluster	Less Sparse			Sparse		
	Urban>10k	Town and Fringe	Village and Dispersed	Urban>10k	Town and Fringe	Village and Dispersed
1		52	57			1
2		196	256			6
3		233	40		33	2
4		311	293			1
5		38	492			21
6		3	208		7	148
7		76	38		24	11
8		159	14		7	1
<b>Total</b>	<b>5189</b>	<b>1068</b>	<b>1398</b>	<b>38</b>	<b>71</b>	<b>191</b>

## Social Cluster Types and Household Incomes

	% of Households with Income <£15k p.a.	% of Households with Income >£50k p.a.	Ratio of Column 2 / Column 1
Cluster 1	16	22	1.7
Cluster 2	19	21	1.3
Cluster 3	25	13	0.6
Cluster 4	17	23	1.6
Cluster 5	20	19	1.1
Cluster 6	24	14	0.7
Cluster 7	28	11	0.4
Cluster 8	32	8	0.3
Urban Areas	27	14	0.8

Source: CACI Paycheck, 2005

# Rural Context and Business

**Green** : Farm Business

**Red** : Tourism Business

**Purple** : Other Business

**all by degree of sparsity/remoteness**

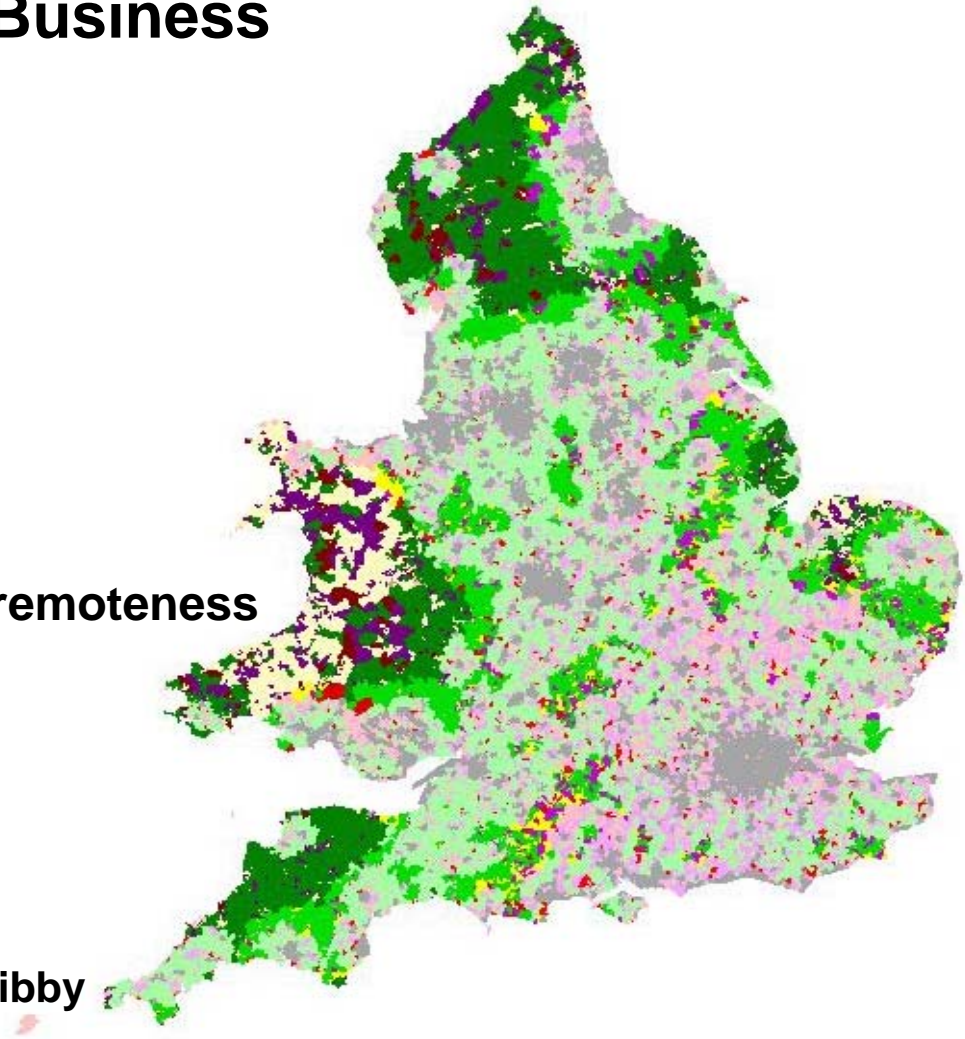

**Acknowledgement: Peter Bibby**

# Rural Work Travel within Travel to Work Areas

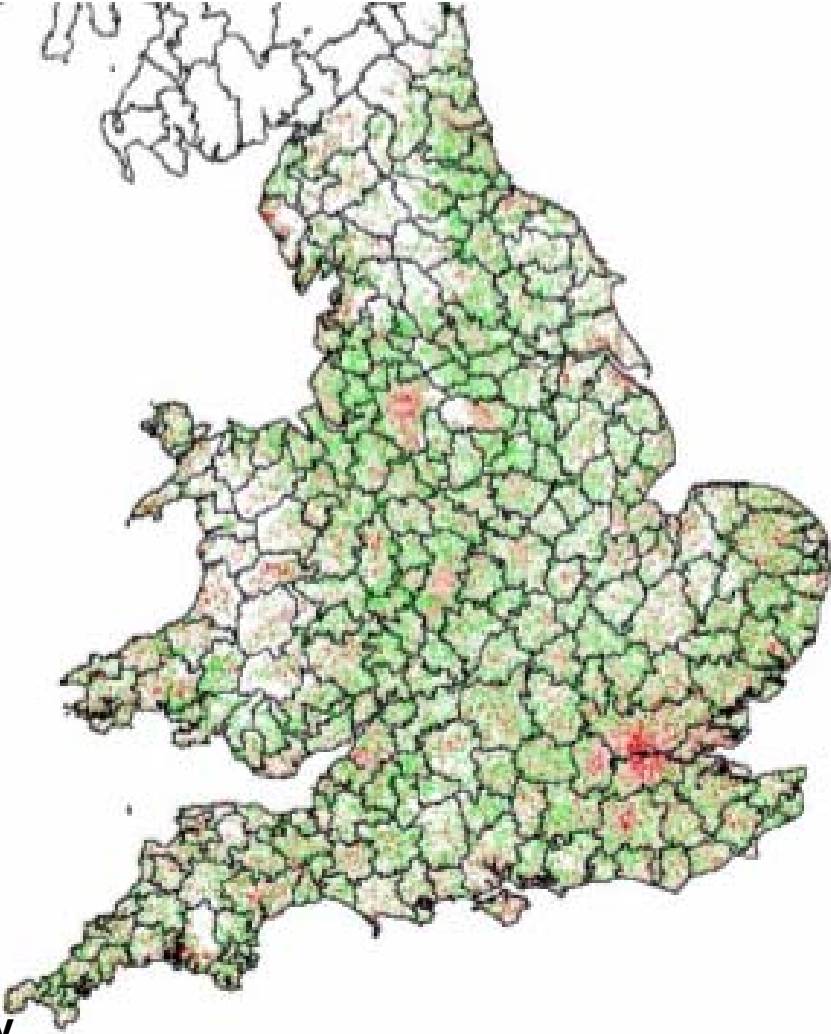

Acknowledgement: Peter Bibby



[www.rerc.ac.uk](http://www.rerc.ac.uk)